

EARLY
Announcement!

13th EAST COAST NEURORADIOLOGY & INTERVENTIONAL RADIOLOGY CONFERENCE

Multidisciplinary Insights into Stroke: Collaborative Strategies for Success



H Elite Design
Hotel, Kota Bharu,
Kelantan



30th November 2024



0800 - 1700



[Register Now](#)



Lucky Draw



Booth



MMA CPD

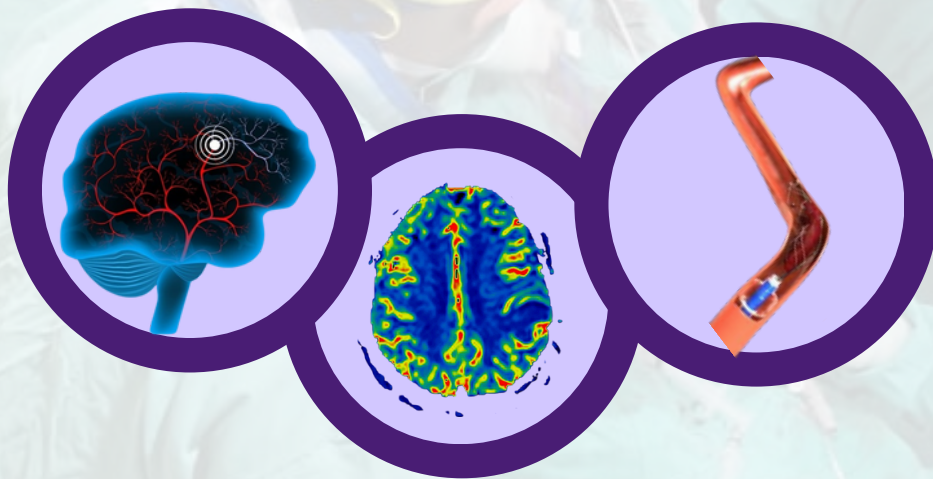

Categories

Early Bird before 30th September 2024

Late Bird after 30th September
2024 until 16th November 2024

Allied Health	RM100
Medical officer	RM180
Specialist	RM250

RM150
RM230
RM300

ECSNIR, MYSIR, MYNIS, MSR members or USM trainee : 15% discount

or
Grouping registration of 5 participants : 10% discount

Persatuan Neuroradiologi Diagnostik dan Intervensi Pantai Timur
Acc No : 03018010157890 Bank Islam
Malaysia Berhad (Kubang Kerian) Swift Code : BIMBMY

0800 - 0815	Registration
0815-0830	Doa & Opening Speech
0830-0850	Overview Role of Emergency Department in Acute Ischemic Stroke Dr Mohamad Masykurin Mafauzy
0850-0910	Updates on the Management of Ischemic Stroke AP Dr Sanisah Abdul Halim
0910-0930	Reperfusion Therapy Pathway in Kelantan State & Update of Current Status Dr Rose Izura Abdul Hamid
0930-0940	Q & A
0940-0955	Industrial Collaboration TBA
0955-1025	Tea Break
1025-1045	Imaging in Stroke : CT, CTA, CTP, MRI Dr Siti Salwa Mohamad Zaini
1045-1105	Mechanical Thrombectomy Setting Prof Dr Ahmad Sobri Muda
1105-1115	Q & A
1115-1135	Challenge of Mechanical Thrombectomy in East Coast Dr Bazli Md Yusoff
1135-1155	Microsurgery Marvel STA-MCA Bypass for Stroke Dr Muhammad Ihfaz Ismail
1155-1215	Imaging Findings Post Ischemic Stroke Treatment and Case Sharing Dr Nur Asma Sapiai
1215-1225	Q & A
1225-1315	Forum "Way to Improve Stroke Management in East Coast"
1315	Lunch

Hands-on
(30 minutes each session)

1400-1430

Station 1
Ultrasound carotid
Dr Nasibah Mohamad & Apps Specialist

1430-1500

Station 2
Advanced Neuroimaging in Stroke – Image Interpretation
Dr Siti Salwa Zaini & Dr Nur Asma Sapiai

1500-1530

Station 3
Thrombectomy Simulator
Dr Mohd Hafizuddin Husin & Dr Bazli Md Yusoff

1530-1600

Refreshment

1600-1630

Station 4
Transcranial Doppler Ultrasound
Dr Muhammad Ihfaz Ismail

1630-1650

Q & A

1650

End of Conference